

Palatine heritage

OHIO CHAPTER, PALATINES TO AMERICA, NEWSLETTER



February, 2001 Columbus, Ohio U.S.A. ISSN 0896-8721 Vol., XXIV No. 1

Upcoming Quinn Workshop Series

One of the big challenges in genealogy is finding out where to begin. Barbara Howison, chairperson for the Quinn Workshop Series, announced that on March 31, 2001 the first workshop for the new year will be held at the Grandview Library, 1685 W. First Avenue in Grandview. These workshops are in memory of Jack Quinn, who was instrumental in advancing genealogy programs during his lifetime. Advance reservations are not necessary and admission is free. The training sessions will begin at 9:30 A.M. and end around 12:30 P.M.. Chris Anderson, the new Palatine Immigrant editor will speak on, "Beginning Genealogy." He has an extensive background in genealogy and has written several books on the subject. Mr. Anderson, has written and published books on several German families.



Barbara Howison, will speak on "Cemetery Research," this is very important as you begin your genealogical research. Barbara, is the past president of the Ohio Chapter, Palatines to America, she is affluent in cemetery research and how to extend the research on families in this country and those from Europe.

On May 12, 2001, at the same time and place will be a continuing series of the Quinn Workshop. This workshop will feature Chris Anderson, on "Advance Genealogy," and Barbara Howison, on "Gravestone Rubbing." Both subjects should prove to be very interesting to the beginner as well as the old time genealogist.

Information on both series can be had by contacting Barbara Howison at (614) 875 1933, or E-mail <BHowison3136@earthlink.net>.

In This Issue

Page 2.....	New Members In the Mail Box
Page 3.....	Missing Ancestors
Page 4.....	Federal Land Patent Records
Page 5.....	Presidents Message
Page 6.....	Ohio Publications
Page 7.....	Spring Conference

Memorial Service for Dr. Terry Golden

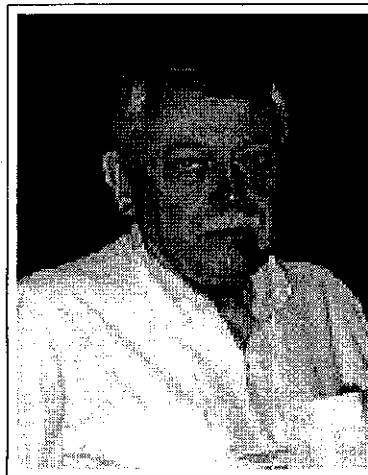

All members join in mourning the passing of Terry Golden Editor of "The Palatine Immigrant" for eighteen years. We hope to build on the foundation that he has established.

Dr. John T. Golden, of Columbus, Ohio, formally of Howell, Michigan, age 68, died Friday, November 10, 2000 at Vencor Hospital in Lincoln

Park, Michigan. He was born January 31, 1932 in Fort Wayne, Indiana, the son of Thomas F. and Mary E. (Jaquay) Golden. He was a graduate of Howell High School, University of Michigan and received his doctorate in Chemical Engineering from Ohio State University. He was a member of the Columbus Germania Club, the Shamrock Club, and the Palatines to America, as well as several technical and societies. He was a thirty-six-year associate of Renite Company and pioneered the development of many high-temperature lubricants as well as authoring several scientific papers on the subject that were published worldwide. He was one of the country's foremost tribologists. Dr. Golden, traveled extensively, including regular trips to Germany and Ireland.

On January 27th a Memorial Service was commemorated at the Germania Club, in Columbus for the late Dr. John T. Golden. Robert Rudy, Past President of the Pal-Am Ohio Chapter, presented a eulogy for Terry. Since Terry, was a singer in the choir for many years The Germania Club Choir, sang several inspirational songs in memory of Terry and a few old German drinking songs. Jim Motika, Vice President of the Germania Club, served as Master of Ceremonies. Included were friends of his from the Shamrock Club and associates from Ohio State University. They relived many stories of his activities much to the amusement of all present. After the service the Germania Club, had a large luncheon and drinks for all present.

Willkommen

Ohio

Anderson, S. Christopher.....	Lancaster
Blanar, John.....	Kent
Bossetti, Gay H.....	Fremont
Castor, Arlene.....	West Jefferson
Columbus Metropolitan Library.....	Columbus
Crabtree, Donald L.....	Grove City
Crabtree, Lela K.....	Grove City
Crawford, Evelyn S.....	Columbus
Dattle, Joyce.....	Westerville
Dickerscheid, Dick.....	Columbus
Dury, Agnes.....	Worthington
Ellis, Harold.....	Worthington
Fullwiler, Hildred A.....	Hilliard
Harsh, David.....	Cincinnati
Harshfield, Delores.....	New Bloomington
Harshfield, James.....	New Bloomington
Herbert, H. Peter.....	Columbus
Hilbert, Edward C.....	Columbus
Keefer, Wayne L.....	Shelby
Keller, Maris M.....	Columbus
Kissel, Edward.....	Cincinnati
Klaffey, M. Madelyn.....	Columbus
King, Judith E.....	Granville
Lowe, Betty.....	Chesterhill
Lowe, Marshall.....	Chesterhill
Lucas, Harry.....	Cincinnati
Marck, Charles W.....	Logan
Marck, Naomi R.....	Logan
Parrish, Clemmons.....	Columbus
Pitzer, Martha A.....	Columbus
Pitzer, Russell M.....	Columbus
Poland, Virginia.....	Gahanna
Robinson, Karen S.....	Lima
Schmidt, Janice.....	Swanton
Shinkle, Patricia.....	Waynesville
Shinkle, William P.....	Waynesville
Stetler, Kirby D.....	Celina
Taft, Sheldon A.....	Columbus
Tholen, John.....	Hilliard
Westermann, Cindy D.....	Cincinnati
Wilson, Bernice U.....	Columbus
Zook, Ronald L.....	Pataskala

Have You Renewed Your Membership?

**Ohio Chapter Roster
Includes the following;**

12 Life Members

800 Individual Memberships

812 Total Memberships

Jean Hall, Membership Registrar

In the Mailbox

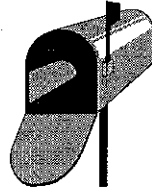

Hello, I'm one of the researchers at the Pal-Am Library and read your article in the "Palatine Heritage," August, 2000. I wanted to share with you another way to use the website to research for ancestors in nearby towns.

Using the Columbus metropolitan area as an example: There are several zipcodes in the Columbus Metropolitan area, most of them beginning with the three digits, 432. If I wanted to search all the nearby areas that begin with those three digits-, I could use what is called a wild-card symbol the star, (*) in place of the final two digits and the zipcode would look like this <432* >. The zipcode for Hagen am Teutoburger is 49170 and the zipcode for Georgsmarienhutte is 49124, so if one used the zipcode <491*> as the search location, both towns would be searched. Perhaps even others.

At the Teleauskunft website, after accessing "Das Telefonbuch" page, enter the surname being researched (Tiemann) and then only the zipcode with the three digits and the star (*) symbol (491*), do not enter a city or area code.

This page searches for exact spellings and if you are not sure whether the German spelling will be Tiemann or Tiemann, go one step further. After entering the surname and zipcode as above, click on and at the bottom of the next page, look for the question names also?>, click and then. You may even find a few more relatives nearby.

Good Luck! Barbara Bauer

Jeannine picked up a free copy of "German Life" magazine from the Germania Society booth at the International Festival last Saturday. In the Marketplace (classified) section was an ad for Translations. One person advertised technical and medical works but the other advertised translating old German handwriting. Jeannine called him in Massachusetts and got the following information. His rates are \$20. per hour. He does not want originals, only copies. He wants it marked clearly what you want translated and he would like an E-mail address if available. His name is Gordon Hartig and his address is P.O. Box 93 1, Westford, MA 01886-0030. His phone is: (978) 692-578 1. She asked and he told her you could give him a plug in the Heritage. She can mail you a copy of the Marketplace if you would like. By the way, that was a great job as usual on the current issue. Keep up the good work!

Regards, Jerry Miller

Another excellent edition. President Chet's message is great. The article on page 28 is a dandy. I looked for the name of the author. Inasmuch as none is shown, I will credit you or Mary.. it is a very good one. The same is true if the Cincinnati article. I am sorry to learn of Delbert Gratz' passing. We traveled with him on a tour of Germany etc. many years ago. I have lost a very dear friend.

The Mailbox letter caught my attention. I am descended from the Basore parents' Rudi line and shall write Paul Porter. I must have missed the reference in the November 1998 issue.

Robert Rudy

NORTH GERMAN GENEALOGICAL TOUR

NGS is sponsoring a North German Genealogical Tour, visiting archives and related genealogical locations in such cities as Berlin, Potsdam, Hannover, Bremen, Bremerhaven and Hamburg. The tour which will extend from 26 August to 8 September 2001 will concentrate largely on 19th Century Germans who immigrated to America.

Those interested in making the trip are asked to contact NGS for a brochure. Write to;

National Genealogical Society Educational Dept.
% Mr. John Humphrey 4527 17th St.
North, Arlington, VA 22207-2399
Phone 703/525-0050

GERMAN GENEALOGICAL TOUR

There is room for 3 or 4 more persons who are interested in a 14 day Genealogical Tour to Germany from April 29 to May 12, 2001. Only three city hotels will be used for the tour namely Speyer, Kaiserslautern and Coblenz plus one night in a hotel along the Rhine River prior to the Rhine Cruise. Cost is only \$2,559 which includes airfare and first class hotels w/breakfast and dinners throughout. All tips and gratuities included.

Dr. Cicil P. E. Pottieger
6888 Crabapple Ct.
Frederick, MD 21703-6210

Journeys End



Clifford T. Wig, 78, of North Canton, died suddenly Sunday at Aultman Hospital of heart failure. Born in Oxford, Pa., he was an Army Medical Corps veteran of World War II and received his master's degree in business administration from Indiana University. Retired from Goodyear

Tire & Rubber Co. in 1985 after 37 years of service, he was active in the Boy Scouts for more than 55 years. He was a former president of the Ohio Genealogical Society and the first president of the Stark County Genealogical Society. He was a volunteer in the Literacy Program and the genealogical section of the Stark County Library, and was a volunteer in Stark County Probate Court for eight years. He was an active member of Faith United Methodist Church.

He was preceded in death by his parents, Christian and Ida Wig, and sisters, Beatrice Lund and Dorine Eaton, and is survived by wife, Dorothy (Hartman), with whom he celebrated their 53rd wedding anniversary on June 21. He had two sons and daughters-in-law, Christian Wig and Leslie Heath, and Thomas and Pamela Wig, and two grandchildren.

Missing Ancestors

I received the August issue of *Palatine Heritage* and noticed the request for queries. I have been to the library twice and still have some loose ends. I am enclosing several of these.

George Kistler, b. 1740 PA., m. 1765,

Christine Dietrich. What was her birth later? Was she the daughter of **Johannes Dietrich**, arrived on "Phonex", 1751, Greenwich Twp., Berk Co. PA.; 1760, d. there 1785? What was Johannes's wife Barbara's surname?

Need all info & dates for **Henry Becher (Baugher)** son of **Soloman Becher** and **Judith T.Soloman** arr. 15 Sep 1749 at Philadelphia. on the "Phoenix". Served in 1778, 2nd Co., 3rd Bn., Northampton Co., PA. Military. Henry's dau. was Catherine, b. 1788, m. **Daniel Wildermuth**.

Need b. & d. dates and parents of **Catherine Hosler** who m. **Jacob Weist**, b. 1784, Cocalico Twp., Lancaster Co., PA

Need b. & d. dates and parents of **Catherine Goskley** who m. 1776, **Christian Weist**, b. 1753

Need father of **Johannes Ebling**, b. Aug. 1725, Alsace Twp., Berk Co., PA. his father b. 1695/9 m. **Maria Barbaral** 8/15/1697 - 5/19/1785. GF was **Johan Ebling (Eweling)** b.

1673, Palatinate, to England, 1709, then Pa. James R. Hopkins 204 N. Division St. Mt. Vernon, OH 43050-2546

Need Help?

Genealogical researchers are invited to send questions to "Find Your Ancestors" which appears in *The Columbus Dispatch*. This bimonthly column is written by Joy Wade Moulton, a Certified Genealogist and Fellow of the Society of Genealogists, London, England. Send questions to P.O. Box 218422, Columbus, OH 43221.

Have you moved recently?

Have you sent in your change of address?

The *Palatine Heritage* invites your queries. Send them to the editor. Type them if you can for clarity and ease of scanning by the computer. The deadline is the 15th of the month prior to publication February, May and November. Please include your membership number, return address and E-mail if you have one.

Federal Land Patent Records

By Patricia L. Marie



Here is a website that offers a source of information on the initial transfer of land from the Federal Government to individuals. In addition to verifying title transfer the information will allow the genealogist to associate an individual with a specific location and a wealth of additional resources that can be found. The genealogist can also obtain certified copies of land patents. The web site is <www.gloreCORDS.blm.gov>.

After you have found the website, indicate which state you wish to search or you can indicate all states. Then enter the name you wish to search - Patentee Last Name, First Name, Middle Name (optional) hit return. Or you can just insert the last name it will show you everyone with that last name. Set your printer to horizontal, or landscape,

because it is easy to lose some information, especially on the margins, with the portrait setting with 8½ x 11 paper. (Example 1) If a list of names appears make sure you print the list so you have something to compare to later on. When you have found a name that you wish to research, press the DETAIL button for additional information on that individual. (Example 2) The document will show the patentee name, document number, location, date and land office. You may also be able to get a printed detail of the original document. (Example 3). If you have visited the *blm* site in the past you will be amazed with the improvements.

Accession/Serial #: MI1950__381
 Patentee Name(s): JOSEPH OBERT
 Issue Date: 03/07/1902

Details Page
 Add to Cart

Example 3 >

381

Bureau Of Land Management - General Land Office Records

Search Results

Click on a Details button to view the full land patent information. A entry denotes data that has not been indexed against the land patent document, and therefore has no image associated with it.

Go to Page: 1 2

Patentee Name	State	Issue Date	Doc. Nr.	Accession or Serial Nr.
Details OBERT, JOSEPH	MI	03/07/1902	3755	MI1950__381
Details OBERT, LEWIS	MN	08/24/1878	3311	MN1350__125

Example 1 ^

Bureau Of Land Management - General Land Office Records

Land Patent Details

Accession/Serial #: MI1950__381
 BLM Serial #: MI NO 5/N
 State: MICHIGAN

Query Results: [Details] [Image] [Certified Copy]

Patentee Name: JOSEPH OBERT	Warrantee Name:
Document #: 3755 Misc. Doc. Nr: 6077 Indian Allotment Nr: --- Tribal: ---	US Reservations: --- Mineral Reservations: No Geographic Name: --- Meters/Bounds: No Survey Date: ---
Issue Date: March 7, 1902 Cancelled Nr:	Authority: May 20, 1862: HOMESTEAD ENTRY-ORIGINAL (12 Stat. 392) Acres: 160 Land Office: MARQUETTE Comments: ---

Example 2 ^

The United States of America,
 TO ALL TO WHOM THESE PRESENTS SHALL COME, GREETING:

Whereas there has been deposited in the GENERAL LAND OFFICE of the United States a CERTIFICATE of the Register of the Land Office at Marquette, Michigan, whereby it appears that, pursuant to the Act of Congress approved 20th May, 1862, "To cause Homesteads to actual settlers on the public domain," and the acts supplemental thereto, the claim of Joseph Obert has been established and duly recommended in conformity to law for the South half of the North East quarter, the North West quarter of the North East quarter, and the North East quarter of the North West quarter of section twelve, in Township fifty one North of Range thirty-five West of Michigan Meridian in Michigan containing one hundred and sixty acres according to the Official Plat of the Survey of the said Land returned to the GENERAL LAND OFFICE by the SURVEYOR GENERAL.

Now know ye, that there is therefore granted by the UNITED STATES unto the said Joseph Obert the tract of Land above described: TO HAVE AND TO HOLD the said tract of Land, with the appurtenances therof, unto the said Joseph Obert and to his heirs and assigns forever

In testimony whereof, I, Theodore Roosevelt President of the United States of America, have caused these letters to be made Patent, and the Seal of the General Land Office to be hereunto affixed.

Given under my hand, at the City of Washington, the seventeenth day of March, 1902, in the year of Our Lord one thousand eight hundred and two, and of the Independence of the United States the one hundred and twenty-eighth.

By the President, J. Roosevelt

1902-607
 13337710

[L.S.]

Presidents Message

Chet Winters, MD

The Ohio Chapter had an outstanding Fall Conference on October 28, 2000 at the Dutch Harvest Conference Center near Berlin, Ohio. An attendance of 85 exceeded expectations with 17 walk-ins. The speakers were well received, giving five talks. The exhibit booths were heavily visited. The noon luncheon of American-German cuisine served family style was enjoyed by all.

Chairman of the Conference, Jerry Miller, is to be commended for his excellent arrangements and presiding over the meeting.

The Ohio Chapter membership now numbers 961 and the National membership currently is 3604. Undoubtedly they will increase. Registrar of our conferences and chapter is energetic Jean Hall ably assisted by Mary Hess.

At the Chapter General Meeting, October 28, Ed Nabers presented Bob Tieman with a Certificate of Outstanding Achievement for his contributions to the Chapter including Editorship of the Palatine Heritage, our newsletter and Chairmanship of the Publicity Committee. We feel fortunate to have Bob occupying these important positions which he has fulfilled in an outstanding fashion. Thank you Ira (Bill) Simons for preparing the very attractive certificate.

The transfer of the Ohio Chapter Library to the National Library has taken place and visitors to the latter have increased. Future Ohio Chapter Board Meetings will be held there.

Thank you Barbara Howison for chairing the special committee making arrangements for servicing a booth at the United Nations Association-USA International Festival, November 4-5, 2000 at the Veterans Memorial building in Columbus. Those volunteering to help you have our gratitude also were: Jeannine and Jerry Miller, Lilian and Don Hutchinson, Lorene Magee, Juhling McClung and his wife and Becky Thornton.

At the third Board Meeting of the year, held October 28, eight members attended. Our thanks to all for being there. John Mangus negotiated a rental contract of \$150 monthly for the Ohio Chapter Office in the National Library at 611 E. Weber Road, Columbus. Such an office had been unanimously approved by the Board previously. Treasurer John Mangus also gave a report showing a balance of \$2116.72 as of June 1, 2000. Net worth of the Chapter is \$24,319 greater by \$2704 than the previous year. Our total cash and savings position is \$15,297, also greater by \$2697 than the prior year. For a detailed treasury report please contact John.

For the current year new committee chairmen are: Ed Nabers - Awards and Bob Rudy - Archivist. Special thanks to Becky Thornton for taking and preparing the minutes of our meetings and handling correspondence.

We were saddened to learn of the death of Terry Golden on November 10, 2000. He was a member of our Chapter and Editor of the Palatine Immigrant, which he performed admirably. May he rest in peace.

Barbara Howison, Chairwoman of the Workshop Series gave us dates for the next two which will be March 31 and May 12 in 2001, both Saturdays at 9 a.m. until noon. They will take place in the Grandview Heights Public Library, 1685 W. First Ave., Columbus. Christopher Anderson, new Editor of the Palatine Immigrant and Barbara Howison, immediate Past President of our Chapter will present basic genealogy at each workshop.

Finally, Chairman Jerry Miller announced that the Spring Conference will be on Saturday, April 28, 2001 at Der Dutchman Conference Center in Plain City, Ohio (a few miles northwest of Columbus). He has arranged for Ken Smith and Virginia and Bob Cassady to be the speakers. Registration material will be forthcoming. We hope many of you can attend.

For a roster of all Chapter Officers, see the back of the Heritage. We appreciate their contribution of time and input.

Flash! Your Prez is happy to announce the birth of a new website, ably assisted by webmistress (midwife) Madeleine Peckham (his 10-year-old granddaughter). The christening took place Thanksgiving weekend 2000 and the moniker of the newborn is: <www.expage.com/chetwinter>. Please register. No gifts Please!

Volunteers Needed

The National Pal-Am Library and Headquarters staff still need occasional volunteers for general clerical assistance. They especially need Library Co-Hosts to work a flexible schedule of approximately six Saturdays per year 10 A.M.- 2 P.M. Training provided. Contact librarian Ann Scott, 614-267-4700; <pal-am.lib@juno.com>. Can you help us keep the Library open first Saturdays?

Discover Deutschland

Celebrate a country rich in culture and lush in beauty. The National City Cleveland Home and Garden Show pays tribute to Germany. The show February 10 - 18 at the I - X Center is a celebration of the landscaped gardens, architecture, food, dance and music of one of the worlds scenic countries. Visitors will find the latest trends in gardens, and home improvement including a Bier Garden and musical entertainment.

Additional information call (216) 529-1300 or <www.expoinc.com>.

Pal-Am Library

Volunteers conduct up to four hours of limited research on a single question for current members. A modest fee is billed to cover photocopies. Postage and handling there are no hourly research fees.

"Quick Copy Request service is for jobs requiring less than thirty minutes of time. Quick Copy Requests must specify a source and either page numbers to copy or a name or term to check against the index. Requests involving fewer than ten to fifteen pages to be copied usually meet the time limit. Turnaround time on a Quick Copy Request is usually within one to four weeks of receipt of the request.

Our library does not have a full-service Reference Staff to offer immediate replies to reference type questions by telephone or E-mail. However, many questions of this type are appropriate for the "Quick Copy Request." For more information request a copy of the Library Services Request Form & Cover Sheet. A version of the new form is available by sending an E-mail to <Pal-Am.Lib@Juno.com> or send a business size SASE to the Library. This form was also printed in The Palatine Patter, Winter 2000.

Library Hours

Wednesdays 12:30 P.M. - 4:00 P.M.

1st Saturdays 10:00 A.M. - 2:P.M.

3rd Fridays 9:00 A.M. - 4:00 P.M.

Closed - Holidays

Open by appointment most weekends.

Always call before you visit the Library!

The Librarian and volunteers make up the support staff. The Librarian and staff are available to assist you during your visit.

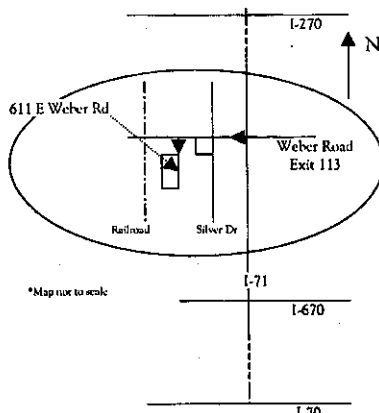

From I-71 Take the Weber Road exit (# 113)
Turn WEST onto Weber Road just past the Speedway Gas Station turn left into our parking lot. 611 East Weber Road it is a two story, brick building, with a green awning over the doorway, Enter through the EAST doorway.

OHIO CHAPTER - PALATINES TO AMERICA

Mail Order Price List for Publications & Other Sale Items

Effective April 1, 2000

DR. ARTA F. JOHNSON

PUBLICATIONS FOR GERMAN-AMERICAN RESEARCH

Aids for Research in Europe: Germany

Bibliography, Source Materials, Emigration, Immigration, Research Aids & Maps, Published in 1988 with some items out of date, originally \$5.00

now.....\$3.50

Migrations West & Backtracking East

With Merlin C & Eva M. Finnell, Two articles, maps, book lists.....\$5.50

People of the Palatinate

A background book: what it was like in the German villages 1616-1815..... \$5.50

Begin With The Beeswiggers Sloschwines & Worse 2 volumes, sold as a set only. A hilarious spoof on genealogy in general & German ancestry in particular.....\$11.00

The Origins, Development & Meanings of German Names
Given names, nicknames, surnames.....\$8.50

How To Read German Church Records Without Knowing Much German

Patterns of records, vocabularies, examples of script.....\$5.50

A Guide to The Spelling & Pronunciation of German Names:
How to arrive at the German spelling of misspelled and garbled personal names, surnames, place names.....\$8.50

Sales Tax of 5.75% for Ohio Residents only

All prices are postpaid

Please remit proper postage & Sales Tax

To place an order enclose check or money order payable to:

Ohio Chapter Pal-Am

c/o John M. Mangus

2106 Coach Road North

Columbus, OH 43220-2941

See our publication list & other sales items on our web site

www.oh-palam.org

Nominations for Ohio Chapter Officers

Nominations are now being accepted for officers in the Ohio Chapter, Palatines to America. Anyone wishing to being placed in nomination for the coming year call or E-mail John Mangus or Mary Hess. Members can be also placed in nomination at our regular chapter meeting at Der Dutchman Spring Conference, April 28, 2001. Present members requesting to be placed in nomination is; Chester Winter, MD, President. Jerry Miller, Vice President. Becky Thornton, Secretary. Sophia Jean Hall, Registrar.

PALATINES to AMERICA



OHIO CHAPTER

SPRING CONFERENCE

Saturday, April 28, 2001

Der Dutchman Restaurant

Plain City, Ohio

Registration will begin at 8:30 AM

Advance registration is preferred and will be mailed in March to members

Conference will begin at 9 AM and conclude around 3:30 PM

Speakers

Mr. Kenneth Smith

Confirming a Place of Origin

Special Problems in German Church Records

Virginia & Robert Cassady

Experiences as a Novice Researcher in Germany

Panel Discussion of General Interest in Research

Questions & Answers

Ohio Chapter Business Meeting

Election of Officers

Cost \$25 for members and \$27 for non members

Family Style Luncheon Included

Additional information Jerry Miller, Vice President

jmiller.guilford@att.net

(614) 488 6554

Upcoming Events

Ohio Chapter Officers

President Dr. Chester Winter, MD

cwinter1@columbus.rr.com

Vice President Gerry Miller

gmiller.guilford@worldnet.att.net

Secretary Becky Thornton

beckyt@one.net

Treasurer John Mangus

jmangus616@aol.com

Registrar Sophia Jean Hall

sjbhall@aol.com

Board Members

Virginia L. Cassidy

Margaret Dieringer

Robert Gates

Edward C. Naber

David A. Rish

David D. Tussing

Past President

Barbara Howison

BHowison3136@earthlink.net

Editor

Robert J. Tieman

robert.tieman@gte.net

National Office

611 E. Weber Road

Columbus, OH 43211-1097

Pal-Am.Lib@Juno.com

Phone 614 267-4700

Feb 25 - Mar 4, 2001 Salt Lake City Genealogy Tour Contact Sharon Kennedy
Skenny63523@aol.com

Mar 17 2001 - Quinn Series Lecture National Headquarters Columbus OH

Apr 21, 2001 - Pennsylvania Chapter Spring Conference - Yoder's New Holland, PA

Apr 28, 2001- Ohio Chapter Spring Conference Der Dutchman, Plain City. OH

Apr 28, 2001 - Indiana Genealogical Society Annual Meeting & Conference

Kokomo, IN. More info www.indgensoc.org

Apr 29 - May 12, 2001 Pal-Am Trip to Germany -

Contact Rev. Cecil Pottieger *cpep@oz.kis.net*

May 1 - 17, 2001 - European Heritage Research Tour - E-mail *mast@masthof.com*

May 5, 2001 - New York Chapter Spring Conference, Schoharie Valley Middleburg, NY

Questions - Wally VanHouten, Bob 449 Middleburgh NY 12122

May 20-27 - McCrear Research Trip to Salt Lake City - E-mail *Ken@GermanNames.com*

May 12 2001 - Advance genealogical workshop Grandview Library Columbus OH

Additional information contact B. Howison

Jun 2001 - Palatine to America National Conference - Hilton Tech Center,

Denver Colorado

Aug 26 - Sept 8 2001 - National Genealogical Society North.Germany Tour

Oct 20 - Ohio Chapter Fall Conference Der Dutchman Waynesville, Ohio

Palatine Heritage Newsletter is published by the Ohio Chapter, Palatines to America

A non-profit organization dedicated to finding the origins of German speaking ancestors in Europe.

Address correspondence to Editor, 611 E. Weber Road, Columbus, OH 43211-1097 - E-mail

robert.tieman@gte.net. Published four times a year in February, May August and November.

Membership dues per year (Oct.1 thru Sept. 30) USA residents \$28 individual or \$30 family. Canada

\$30 all other countries \$40 (US Dollars only) include SASE with cheecks payable to Membership

Registrar, Psalatines to America. Payment includes National and Chapter dues.

*****AUTOMATED MAILING SERVICE*****

NOV 23 10 18 AM EX-2001
EDWARD C & MARIE A NABER
3600 CLEARVIEW AVE
COLUMBUS OH 43220-5015

February 2001
VOL XXIX
ISSUE No 1

Non Profit Org
U.S. Postage Paid
Columbus, OH
Permit No. 2223

Palatine Heritage ISSN 0896-8721
Ohio Chapter Palatines to America
611 Weber Road
Columbus, OH 43211-1097

